



# Angelus

314-961-2393

Vol. 50, No 16  
March 30, 2016

### In This Issue

	Page
Melanie’s Article	1
Food Center News	2
WRHM Trivia	3
VBS is Back	3
Office IT Update	4
Adult Forum	4
Update on OUR Project	5
Emmanuel Play Readers	5
Scholar Singer Receives Award	6
Julia Bullock Update	6
Women’s Retreat	7
Women’s Book Group	7
Women’s Bible Study	7
Baptism Dates/ Acolytes	8
About the Parish Family	9
Birthdays/Anniversaries	9
Save the Dates	9
Prayers of the Parish	10
Parish Calendar	11
Sunday Propers	12

**Clergy & Staff listing 8**



**In case of a pastoral emergency after office hours, please call 314-961-2393 x 218 Martie Metzler’s extension**  
Martie will get a notice on her cell phone.

peace.  
it does not mean to be in a place where there is no noise, trouble or hard work. it means to be in the midst of those things and still be calm in your heart.

Dear Emmanuel Family,

Recently, my family and I traveled to a place where there is an increasing amount of noise, trouble, and hard work. Noise from bustling crowds and suicide bombs; trouble, for people do not understand one another, and the hard work of finding a better way amidst lost refugees and even more lost extremists.

Chris and I contemplated for weeks whether or not we should follow through with our long-awaited trip to Turkey. Friends and family called asking us to re-consider. We prayed, we planned, we waited; and in the end we decided to go. I'd like to tell you that we had no fear as we set off on our adventure, but being new parents gave us a greater sense that we are not in fact invincible.

Between the jet-lag, anxiety of a new atmosphere, children clinging to me begging for food while crying, “Syria problem,” and keeping constant watch for young men with large black back-packs and empty eyes, I felt physically sick. What was I thinking? Why did I bring my young son here? Our first morning in Istanbul, I was barely there. I felt terrible. I felt terrified. As we entered the Hagia Sophia I made my way to a cold marble ledge and sat down. I imagined the thousands who had worshiped there, both Christian and Muslim. I knew, that at times in the past it had been a place of peace and violence, because you could feel it. You could feel the love and pain as you touched the stone that held those memories.

My body was in a strange way bottling up all of those same feelings. Peace and prayer, terror and violence. I stared up at the beautiful ceiling littered with mosaics depicting my Lord and prayed to God that peace would prevail, both in my body and in this place. I'm sure hours went by as people swirled around me. I missed seeing most of the Hagia Sophia, but I gained a great deal of insight from being there. Peace, as the poem above reminds us, is first internal. We need to have it within us before we can spread it beyond us.

It was never easy to see so many refugees homeless on the streets, and we made sure to listen to our gut when a person or place seemed dangerous, but we

*Continued on page 2*

*Continued from page 1*

were able, as the week progressed, to let peace be the impulse of our travel, and nomad the spirit of our footsteps.

As you may have heard, there was a suicide bombing last Saturday, March 19, near Taksim Square, on one of the very streets where we walked just a few weeks ago. The thought of having been in that place made me sick all over again. How could someone do this? What can we do to show people that there is a better way?

There is no easy answer for how to end violence and extremism in our world, but together we can work to make sure that it is not fueled or fashioned by what comes forth from us. We have a long way to go in our understanding of other faiths. Heck, we have a long way to go in understanding our own. But in a nut-shell, it's about peace with God and neighbor in the midst of noise, trouble, and hard work. We must pray for peace to prevail in our hearts so that we do not add to the hatred and fear that pervades our culture.

May God give you the strength to choose the path that leads to God, and may the peace of Christ be always with you.

Sincerely,



The Rev. Melanie Slane



One of the surviving icons inside The Hagia Sophia from the 12th century.

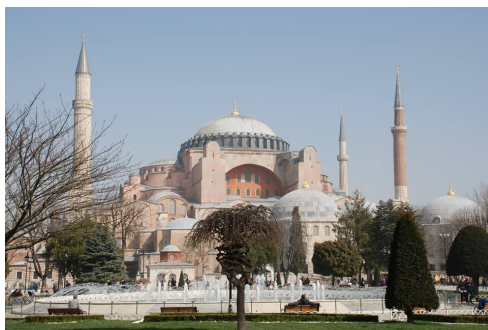

Standing outside The Hagia Sophia,  
March 2016.

Imprint of a gold cross dug out from the wall in The Hagia Sophia, when it was converted into a mosque in 1453.

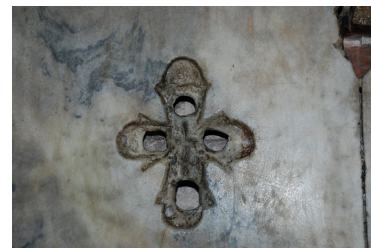

## Food Center News

### What is the “Task Force for the Hungry”?

The Diocesan “Task Force for the Hungry” speaks and acts on behalf of hungry people, funds food ministries, raises awareness about hunger and poverty issues, and serves as a resource to food ministries within the Diocese of Missouri. Funds generated throughout the year provide the capital to help support six hunger ministries (parish food banks) within the Diocese. Our long-time friend Deacon Kevin McGrane is the Task Force Chair.

Emmanuel supports the efforts of the Task Force through cash donations from the Food Center out of direct donations from parishioners. Charlotte Martin is our parish point-of-contact for the Task Force.

May has been designated Diocesan “Hunger Month.” You can find out more about this effort or get involved at <http://www.diocesemo.org/ministries/diocesan/task-force-hungry/> or follow on Facebook at The Hunger Page.



**Gratitude VBS is back!**

**When:** Wednesday and Thursday, June 1 and 2, 9 a.m. to 12 p.m.  
Friday, June 3, 9 a.m. to 1 p.m.

Sunday, June 5, Gateway 180 Family Service Project

**Where:** Emmanuel Episcopal, 9 S Bompert Ave, Webster Groves, MO 63119

**Register:** [www.christwg.org/vbs](http://www.christwg.org/vbs) \$15 per child, \$25 per family

Or call Emmanuel at 314.961.2393 and ask for the Rev. Melanie Slane

This program is for age 3, potty trained, to fourth grade,

5th graders and older are welcome as helpers

Scholarships are available, please contact clergy for details

Emmanuel Episcopal and Christ Lutheran Churches

**WEBSTER  ROCK HILL**  
MINISTRIES

**TRiVIA NiGHT**

*Saturday April 2, 2016*

First Congregational Church of Webster Groves

Doors open at 6:30 p.m., Games begin at 7:00 p.m.

Heads/Tails ~ 50/50 Raffle ~ Mulligans ~ Attendance Prizes

\$25 Donation/person

To register call WRHM Office 314-961-5082 or Email [wrhm@whrm.org](mailto:wrhm@whrm.org)



### Update on Emmanuel’s Participation in OUR WRHM Building Project

It’s not too late to make a contribution to Emmanuel’s pledge for the Webster Rock Hill Ministries Building Addition Project. The building addition will cost approximately \$288,000, and as of March the donors have been very generous. The project has received two grants (one from Episcopal Presbyterian Health Trust). In addition to grants, the OUR fund-raising committee has reached out to all the religious organizations in Webster and members of those organizations.



Emmanuel committed to raising \$25,000. We are very happy to report that as of March 25 we were well over our goal! We hope to report to the 'OUR' committee our final numbers by mid-April. In the meantime, as a result of the community’s generous donations, construction is about to begin. And thanks to the Cornelson Foundation, WRHM will receive an additional \$50,000 for raising \$25,000. We will keep you apprised of the progress. And publicize future activities around this new building addition made possible by the 63119 community!



### APRIL INGATHERING

During April we will be collecting for International Institute the following items:

#### Household Items

- Blankets or comforters (can be gently used)
- Umbrellas
- Large kitchen bowls
- Pots/pans (can be gently used)
- Towels (can be gently used)

#### Personal Hygiene Items

- Shampoo/conditioner
- Toothbrush/toothpaste
- Size 3-5 diapers (large)
- body lotion
- Soap
- Hair Brush



### Emmanuel Play Readers Bring Comedy to Emmanuel

Friday, April 22, 2016 – Show starts at 7 p.m.

“You can’t be too careful these days, that’s what I always say!” This is the recurring theme of Carolyn Lane’s comedy, aptly titled “You Can’t Be Too Careful.” Two inexperienced and bungling bank robbers played by Karl Reif and Matt Keefer need a place to “lay low” until the “heat” is off. Unfortunately for them, they choose the home of kindly Harriet (Anne Benson). But she is not alone. When our inept robbers stumble in, they also meet up with Harriet’s bridge club. There’s sweet but naïve Edna (Donna Erickson), no-nonsense and possibly borderline paranoid Alice (Tammy Free), and perhaps the most even-keeled of the group, Madge (Janet Dobbs). Along the way a number of unexpected house guests appear, causing the robbers to feel like they chose Grand Central Station as their hide out. **We invite you to join the fun as these four lovely ladies work their magic.** Doors open at 6:30, and the play starts at 7 p.m. \$4.00 covers the cost of refreshments.



## Webster Music Student Wins Regional Conducting Award



March 11, 2016

ST. LOUIS – Webster University senior music education major **Connor R. Scott** took first place in the inaugural Student Conducting Competition, hosted by the Southwestern division of the American Choral Directors Association, on Wednesday, March 9, 2016. The event was held in Kansas City.

The three-round competition finished with three undergraduate conductors leading and rehearsing two pieces with a demonstration choir from Arkansas, adjudicated by choral experts from Oklahoma, Kansas, Missouri, and Texas. Overall, 32 students entered the undergraduate category. Scott was awarded \$250 prize money in recognition of his prowess. Other finalists were from Bethel College (Kansas) and Texas Tech. In the graduate division, both winners were from state schools in Colorado.

I really was surprised that I won, but I have some great mentors here at Webster University, and I couldn't have done it without them," Scott said. "Webster University has helped me grow immensely over the past four years. I get a lot of personal attention from the faculty. A lot of larger schools don't provide the same experience, and I am very fortunate for that."

Scott said he first had to submit a video that demonstrated his work to be accepted into the competition. During the two-day event, Scott worked with a high school choir from Bentonville, Arkansas. While he had not met the choir prior to the competition, he knew and studied their song choices for several weeks in advance. The focus of the competition was to demonstrate conducting prowess -- gesture, ability to gain results, demonstration of musicianship -- within an 8-minute segment for each round. Scott led the choir in rehearsing two pieces of music in the semi-finals, and a different two pieces in the finals.

"I wasn't nervous," Scott said. "Instead, I just kept my head down and gave it my all."

"Kudos have poured in from around Missouri," said Webster University Professor Jeffrey Carter, who managed the competition and happens to be one of Connor's teachers at Webster University. **"Connor is a mighty impressive young man. His win reflects his strengths, and is also a sign of the training and development he received here in Webster Groves. He has fans all around the area who are delighted for this recognition too."**

Scott's primary teachers are Trent Patterson, Director of Choral Studies and Music Education, and Martha J. Hart, Associate Professor of Voice. Scott is a current Buder Scholar in the Department of Music, and has been a Fossett Scholar — meaning he has received the two highest musical honors in the music department. He currently carries a 4.0 grade point average. He is currently student-teaching in Lee's Summit, Missouri with Amy Krinke at Lee's Summit West High School and plans to become a music teacher after graduating.

**CONNOR has been a Scholar Singer at Emmanuel since 2013!**

### *from the Wilderness to the Garden ...*



This year for the annual meeting of Episcopal Church Women in this diocese, the board of ECW has offered to 50 Episcopal women 24 hours of retreat, at no cost. The retreat will be held at the Pallottine Renewal Center, which sits on 83 lovely acres and has a chapel, very nice meeting rooms, good food, and even an indoor heated swimming pool. Each woman will have her own room, and the center will serve us 3 full meals.

Our retreat facilitator is the Rev. Pamela Dolan, the rector of Good Shepherd in Town and Country, and an earth tiller at Shepherd Farm. She writes an occasional religion column for the St. Louis Post Dispatch and recently completed a thesis on “Nearer God’s Heart: Church Gardens as Christian Practice.”

**“From the Wilderness to the Garden.”** Two images of Creation dominate our Scriptures: the Wilderness and the Garden. These images resonate with our life experience and feed our souls at different times and places along our journeys. This retreat will invite us to take time to dwell on these images and allow them to nourish and challenge us.

April 29, 3 p.m., to April 30, 3 p.m.

Register online through [diocesemo.org/ecw](http://diocesemo.org/ecw). First come, first served.

We will create a wait list. If you register and your plans change, please let us know before the retreat date, so that another might participate.

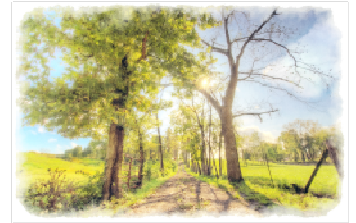

More about the center (including directions and video tours) at [pallottinerenewal.org](http://pallottinerenewal.org) 15270 Old Halls Ferry Rd, Florissant, MO 63034



### **All Women Are Invited to Women’s Book Club April Meeting**

Emmanuel Women’s Book Club selection for April is *Stoner* by John Williams. Here’s a bit about this extraordinary book written in 1965: “William Stoner is born at the end of the nineteenth century into a dirt-poor Missouri farming family. Sent to Mizzou’s ag school to study agronomy, he instead falls in love with English literature and embraces a scholar’s life, so different from the hardscrabble existence he has known. And yet, as the years pass, Stoner encounters a succession of disappointments: marriage into a “proper” family estranges him from his parents; his career is stymied; a transforming experience of new love ends under threat of scandal; and Stone rediscovers the stoic silence of his forebears. John Williams’ luminous and deeply moving novel is a work of quiet perfection. William Stoner emerges from it not only as an archetypal American, but as an unlikely existential hero, standing, like a figure in a painting by Edward Hopper, in stark relief against an unforgiving world.”

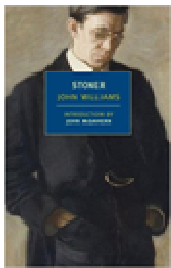

Please join us at 7:00 in the Dining Room on April 28...and feel free to invite friends, family, or other Emmanuelites to come with you and share our fellowship and light refreshments. If you have questions or wish to be added to the Book Club email list, please contact Ann McReynolds at 960-0560 or [ARMcR@arm-mra.com](mailto:ARMcR@arm-mra.com).

**Meet the Strong Women of the Old Testament at Wednesday Morning Bible Study ...** Come join lively discussion at Emmanuel on Wednesday mornings at 10:30 as we study and discuss, “God of our Mothers: Face to Face with Powerful Women of the Old Testament” by Episcopal Priest, M. R. Ritley. The individual chapters cover Eve, Sarah, Hagar, Rebecca, Leah and Rachel, Ruth and Naomi, Judith, and Esther. We will be studying one chapter a week. Questions? Call Laura McCord at 314.738.9139.

## **CLERGY & STAFF**

Dan Appleyard, *Rector (ext 212)*  
 Martie Metzler, *Assistant Priest (ext 218)*  
 Melanie Slane, *Assistant Priest (ext. 211)*  
 Warren E. Crews, *Priest Associate*  
 Paul A. Metzler, *Priest Associate*  
 Roderic D. Wiltse, *Priest Associate*  
 Trent Patterson, *Choir Director*  
 Chuck Peery, *Organist*  
 Lauren Honz, *Children's Choir Director*  
 Kevin Williams, *Christian Youth Formation (ext 213)*  
 Susan Moenkhaus, *Parish Assistant for Finance and Administration (ext 249 or 210)*  
 Mimi Shipp, *Parish Assistant for Ministry Support (ext 209)*  
 Deborah Primm, *Part-time Sexton*  
 Rachael Ludwig *Preschool Director (ext 123)*

## **MINISTRY CHAIRS:**

Ida Early, *Senior Warden*  
 Donna Erickson, *Junior Warden*  
 Diana Knapp, *Treasurer*  
 Phil Smerek, *Secretary*  
 Mark Jordan, *Finance Committee*  
 Marilyn Keller, Jeannie Keyes & JoAnne Warren,  
*Altar Guild*  
 Jane Emerson & Mimi Shipp, *Archivists*  
 Peg Cooper, *Caring Ministries*  
 Megan Wren & Martha LaFata,  
*Environmental Stewardship*  
 David Pluhar & Paul LaFata, *Facilities Management*  
 Melanie Slane, *FaithQuest*  
 Al Ludwig, Scot Copeland, Matt Schunke, Rob Skinner,  
*Men of Emmanuel*  
 Kristyn Brennan, Laurie Parker, *Women of Emmanuel*  
 Donna Erickson, *Missions*  
 Anne Benson & Hilary Perkins, *Parish Family Life*  
 Jerry Cooper, *Worship*

## **Staff Email Addresses**

dappleyard@emmanuelepiscopal.org  
 mmetzler@emmanuelepiscopal.org  
 mslane@emmanuelepiscopal.org  
 parishadmin@emmanuelepiscopal.org  
 kwilliams@emmanuelepiscopal.org  
 mshipp@emmanuelepiscopal.org  
 atreas@emmanuelepiscopal.org  
 cpeery@emmanuelepiscopal.org  
 tpatterson@emmanuelepiscopal.org  
 lauranhonz@gmail.com

Church number is 314-961-2393

**In the case of a pastoral emergency after office hours, please call 314-961-2393 x218  
 If not answer, leave a message. A member of the clergy will return your call ASAP!**

## **UPCOMING BAPTISMAL DATES**

Below are the scheduled dates for Baptism and Baptismal Preparation Session. At least one parent must attend a preparation session before a child may be baptized at Emmanuel. You need not have set a baptismal date to come to one of these sessions.

If you are pregnant or still deciding about baptizing your child here, please come. This is a wonderful opportunity to learn more about baptism.

Call the church office at 961-2393 to make a reservation. A light supper is served.

### **Baptism Dates**

April 3, 9 a.m.  
 May 8, 10:30 a.m.  
 May 15, 9 a.m.



### **Prep Classes**

April 12 6:00 p.m.  
 May 3, 6 p.m.

## **ACOLYTE SCHEDULE**

### **April 3 Second Sunday of Easter**

Team Captain: Maia Langdon  
 1st Crucifer: Clio Langdon  
 3rd Crucifer: Gracie Kaul  
 Acolytes: Josh Copeland, Lily Partridge



### **April 10 Third Sunday of Easter**

Team Captain: Thomas Hotaling  
 1st Crucifer: Anne Buck  
 3rd Crucifer: Sawyer Buck  
 Acolytes: Alison Dunn, Sarah Kaul



### **April 17 Fourth Sunday of Easter**

Team Captain: Claire Hooker  
 1st Crucifer: Emma Sabath  
 3rd Crucifer: Jameson Howard  
 Acolytes: Taylor Knapp, Sophia Wilson

### **April 24 Fifth Sunday of Easter**

Team Captain: Isabelle Appleyard  
 1st Crucifer: Julianna Crang  
 3rd Crucifer: Maia Langdon  
 Acolytes: Lily Partridge, Cole Witte



**BIRTHDAYS**

**March 30**  
 Pam Belloli  
 Susie Skinner  
 Benjamin Stephenson  
 Mark Wright

**April 1**  
 Josh Copeland  
 Caroline Hornberger

**April 2**  
 Susan Clauss  
 Marilyn Keller  
 Natalie Richter

**April 3**  
 Carletta Fielder

**April 4**  
 Dick Clark  
 Betty Cochran  
 Warren Druschky  
 Suzanne Keefer  
 Mary Ann Lemonds  
 Christi Maginn

**April 5**  
 Jack Austin  
 Julia Clark  
 James Killion  
 Jack McAllister

**April 6**  
 Madeline Gregston  
 Delores Margos  
 Kelsey Mitchell

**April 7**  
 Barbara Floodman  
 Charles Miller  
 Susan Mitchell

**April 8**  
 David Buck  
 Mary Killion  
 Charles Martin  
 Amy Ryan

**April 9**  
 Scot Copeland  
 Joel Crews  
 Margaret Rowe  
 Joseph Sanders

**April 10**  
 Paula Grow  
 Sarah Kaul

**April 11**  
 Richard Keyes  
 Barb Russell



**April 12**  
 Mary Ellen Bleyer  
 Masen Hornberger  
 Kathryn McGuire  
 Courtney Popelstein  
 Jessica Schunke

**April 13**  
 Peter Bogetto  
 Bob Shillito

**April 14**  
 Sarah Hornberger  
 Katherine Schuchmann

**April 15**  
 Tina Kennedy

**ABOUT THE PARISH FAMILY**

Our sympathies to **Peter Van Arsdale** on the recent death of his mother, **Betty Van Arsdale**.

Our sympathies to **Dexter Schraer** on the recent death of his mother, **Helen Schraer**.

Congratulations to **Rachel & Theron Perkowski** on the February 15 birth of son, **Trevor!**

Congratulations to **Erin and Andy Mulchek** on the February 16 birth of son, **Patrick Michael!**

Congratulations to **Courtney & Dan Poplstein** on the March 25 birth of son **Charlie!**



**ANNIVERSARIES**

**April 4**  
 Bob & Cecelia McFadden

**April 9**  
 Stanley & Valerie Walch

**April 11**  
 Dale & Judy Collier

**April 16**  
 Thomas & Traci Cahill  
 Jack & Pat Shelby  
 Bill & Rosie Wallis

**April 22**  
 John & Ann Begemann

**April 24**  
 Christopher & Melissa Patt

**April 25**  
 John & Paula Collins



**SAVE THE DATES**

Facilities Management **Spring Clean Up Day** is Saturday **April 2**

**Fellowship Dinners** resume Wednesday **April 6**

**Girl Scouts April Shower's Collection**

April 9-16 (*WRHM gets most of their annual personal care items through this drive!*)

**Women's Retreat** April 29-30

**Pentecost Picnic** May 15 following the 10:00 a.m. service



## **THE PRAYERS OF THE PARISH ARE REQUESTED FOR:**

PLEASE keep the office updated on the progress of those you have placed on this list so our list remains timely.

### **ARMED FORCES**

**Parishioners: Aaron Faust, Adam Erickson**

Brian Maginn, Christi & Denny Maginn's son  
Stephen Carson, Nan Rimbach's nephew  
Ron Asher, Sara Loyet's nephew

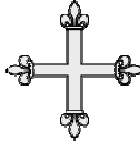

### **IN HOSPITAL/MED TESTS or TESTS/TREATMENT**

**Parishioners: Andrew Davis**

Alice, friend of Betsy Mackey  
Wayne Moody, former parishioner  
Ed Porter, Lissa Johnson's uncle  
Don Weiland, Brian Weiland's father  
Wayne Wagnon, Bill Wagnon's father  
Patty Tiernan, friend of Audrey Claxton  
Joy Ferguson, Doris Ferguson's daughter-in-law  
Aaron Crowell, friend of Angie MacBryde  
Jodie Johnson, Lissa Johnson's mother  
Fran Gebhart, Doris Ferguson's daughter  
Peggy Thacker McCaslin, Kerry Thacker's daughter  
Sue Snyder, Nancy McClary's friend  
Charlie Schaefer, Tom's father  
Doug Warner, Bob Ziegler's friend  
Sue Hannah, Maureen Walsh's friend

### **LONG TERM MEDICAL NEEDS**

**Parishioners: Warren Druschky, Caroline Birdsall, Jack Shelby, Edythe Pangle, Joan Amerman, and Roberta Gehbauer**

Jodi Adamson, Christi Maginn's sister  
Gene Dames, Friend of Jennie Werremeyer  
Ben Schneider, MacBryde's grandson  
Ann Neukomm, Mart Mitchell's aunt  
Coline Martines, Michael's mother  
Annie Mae Fielder, Roberta's mother  
Tom & Carolyn Yager, Jim & Mary Ann Groetsch's friends  
George Benson, Hilary Perkins' step-father

### **RECUPERATING**

**Parishioners: Caroline Birdsall, Bob Schnitker, George Kaiser, Peg Cooper, Betty Cochran, Carl Deutsch**

Dave Torgeson, Nancy McClary's friend



### **THANKSGIVINGS**

Debby Martin

### **SERIOUS ILLNESS**

**Parishioners: Carol Kimball**

Keith, friend of Shari Kelts'  
Hilah Lohr, Jerry Cooper's cousin  
Richard Schuckenbrock, Dexter Schraer's cousin  
Cole Hancock, infant son of Melanie Slane's friend  
Larry Pickeral, former parishioner  
David Ripes, friend of Pam Belloli  
Eleanore Orman, friend of Shari Kelts'  
Shirley Hillebrand, friend of Maryellen Bell  
Ann Paullin, Betty Cochran's sister  
Roberta Mackenzie, friend of Jennie Werremeyer  
Jim Wallace, Barb Russell's brother-in-law  
Val Lewis, friend of Tricia Copeland  
Tina Smith Reckamp, friend of Tricia Copeland  
Renae Baker, Sandy & Phil's daughter-in-law  
Cathy, friend of Delena Moredock  
Cathy Ammons, Allison Williams' friend  
Dickie Priest, Betsy Mackey's friend  
Carole Smith, friend of Nancy McClary  
Heather McFadden, Margaret DeYoung's friend  
Marty Schmitt, Margaret DeYoung's friend  
Barbara Hulett, Maryellen Bell's friend  
Tammy Stutz & family, Tracy Crews' friend  
Jim Spangler, John Mitchell's brother-in-law  
Debra Dean-Ciriani, Lisa Teczar's friend  
Patricia McGregor, Stella Spalt's cousin  
Sue Fritchley, Tom & Sandi Fischer's friend  
Kate Bell, Nancy McClary's friend  
Keira Stout, child of Grace Clark's co-worker  
Robert, Jane Emerson's friend  
Glenda Morris, mom of Charlie Walch's employee  
Alexandra Pawlik, Janet Dobbs' friend

### **SPECIAL NEEDS**

**Parishioners: Jean Weingaertner, Nan Rimbach**

Jim and Sarah Miller, Maryjane Hotaling's parents  
Marguerite Arreano, Michael Martines' aunt  
Ann Williams, Kevin Williams' mother  
Parker Jane Allen, Mary Jane & Rick Kuhn's granddaughter  
The Wight Family, friends of Dave/Mimi Shipp  
Lena Elizabeth Cuthill  
William Richardson Cuthill  
Nete Bubliss, Maryellen Bell's sister-in-law  
Keith Stumpf, JoAnne Warren's friend  
Laura Worth, Shari Kelts' friend  
Keturah Grunblatt, friend of Shari Kelts'  
Julie Drefke, Friend of Diana Knapp  
Becca Atherton, friend of Becca Shipp's  
Becky Petty, friend of Melanie Slane  
Ieshia Charging Hawk, friend of adult mission trip group  
Sue Kohler, Sue & Lou Clauss' friend  
Andrew Jones, Steve & Lisa Teczar's nephew  
Charlotte Roberts, Tina Kennedy's mother  
Maggie & Jemma Moccasin, friends of Adult Mission Trip  
Greg Goodman, Barb Russell's friend  
Katya Soll, Shari Kelts' daughter  
Barbara Schlectic, Lynn Stephenson's mother  
Murphy Family, friends of Kuhns

**CALENDAR OF UPCOMING EVENTS**

For a complete listing of events, please consult our online calendar at [www.emmanuelepiscopal.org](http://www.emmanuelepiscopal.org)

**SUNDAYS**

**Community Coffee Time**  
Between 9:00 & 10:30 services

**Blood Pressure Screening**  
April 3 10:15-11:00 Food Ctf.

**Faith Quest/Rite 13/J2A**  
April 3, 10, 17 at 10:30

**Adult Forum**  
April 3, 10, 17 at 10:30 a.m.

**Bible Study with Ron Crown**  
April 3, 10, 17 at 10:30 Rm. 214

**Sr. High Parent/Youth  
Mission Trip Meeting**  
April 3 at 11:130 a.m. Dining Rm

**Egg In-gathering for Christ  
Church**  
April 10—leave in refrigerator

**Sr. High Group Worship &  
Einstein’s**  
April 10 at 9:00 a.m.

**New Member Ministry Team**  
April 10 at 11:30 a.m.

**Jr. High Bowling Event**  
April 10, 1:00-3:30 p.m.

**MONDAYS**

**Jr. High Leader Meeting**  
April 4 at 6:30 p.m.

**Executive Committee**  
April 11 at 5:30 p.m.

**Finance Committee**  
April 11 at 6:30 p.m.

**Caring Ministries Meeting**  
April 11 at 7:30 p.m.

**TUESDAYS**

**Newsletter Deadline**  
April 5

**Contemplative Prayer**  
April 12 at 5:30 p.m. Chapel

**Baptism Class**  
April 12 at 6:00 p.m. (Call office)

**WEDNESDAYS**

**Holy Eucharist at Noon**  
Every Wednesday in Chapel

**Bible Study (Rm. 214)**  
Every Wednesday at 10:30 a.m.

**Fellowship Dinners**  
April 6, 13, 20 5:30-7:00 p.m.

**Cherub Choir**  
Rehearsal at 6:00 p.m.

**Junior Choir**  
Rehearsal at 6:30 p.m.

**Emmanuel Adult Choir**  
Rehearsal at 7:30 p.m.

**THURSDAYS**

**Men’s Bible Study at Stratton’s**  
Thursdays at 7:00 a.m.

**Discussion Group-Issues of  
Race**  
March 31 at 7:00 p.m.

**Prayer Shawl Ministries**  
April 7 at 7:00 p.m.

**Sr. High Leaders Meeting**  
April 7 at 7:00 p.m.

**Noon-Thirty Brown Bag**  
April 14 at 12:30 p.m.

**FRIDAYS**

**EPS Vendor Fair**  
April 8 6:30-8:00 p.m.  
*Open to all, come see kid & purchase  
friendly stuff!*

**SATURDAYS**

**Facilities Mgmt.  
CLEAN UP DAY**  
April 2 8:30 a.m. to Noon  
Lunch provided at Noon

**Diocesan Council Meeting at  
Emmanuel**  
April 9 8:30a.m. to 3:00 p.m.

**Katie Kopff Student Recital**  
April 16 3:00 p.m.

**Webster University  
Scholar Singers**

You’ve seen their names but  
what’s the deal?

Thanks to our Choral  
Director, Dr. Trent  
Patterson, we have access to  
some wonderful students  
who are studying voice or  
musical performance.  
Throughout the school year  
they rehearse on  
Wednesdays and sing on  
Sundays. We have grown  
fond of them and appreciate  
them sharing their talents!

**Spring 2016**  
Lee Acton-Soprano  
Emmy Barbour-Alto  
Freddie Rice-Tenor  
Randell McGee

**Emmanuel Episcopal Church**

9 South Bompert Avenue  
Webster Groves, MO 63119

Address Service Requested

---

Nonprofit Organization  
U.S. Postage  
PAID  
St. Louis, Missouri  
Permit No. 8

---

The next newsletter deadline is **April 5, 2016** for the issue to be published on **April 12, 2016**. All articles and information should be submitted to the Parish Office ([parishadmin@emmanuelepiscopal.org](mailto:parishadmin@emmanuelepiscopal.org) or [mshipp@emmanuelepiscopal.org](mailto:mshipp@emmanuelepiscopal.org)) by email, if possible. Thank You.

## Sunday Worship Schedule and Propers

Child care is available in the nursery (near the Big Bend entrance) from 9:45 a.m. until after the 10:00 a.m. service.

**Sunday Service Schedule: 8:00a.m., 9:00 a.m., 10:30 a.m. & 5:30 p.m.**

**Propers for April 3—The Second Sunday of Easter**

Acts 5:27-32  
Revelation 1:4-8  
John 20:19-31  
Psalm 150



**Propers for April 10—The Third Sunday of Easter**

Acts 9:1-6  
Revelation 5:11-14  
John 21:1-19  
Psalm 30

**Propers for April 17—The Fourth Sunday of Easter**

Acts 9:36-43  
Revelation 7:9-17  
John 10:22-30  
Psalm 23

**Propers for April 24—The Fifth Sunday of Easter**

Acts 11:1-18  
Revelation 21:1-6  
John 13:31-35  
Psalm 148