



Angelus

314-961-2393

Vol. 50, No 13
February 17, 2016

In This Issue

	Page
Martie’s Article	1
Food Center News	2
Reviving WOEBEGONE	2
Ingatherings	3
Mardi Gras Thank You!	3
Women’s Book Club	4
Parking Facts	4
Speaker Series	5
Diocesan Leadership	5
Adult Forum	5
Episcopal City Mission	6
Lenten Labyrinth Walks	7
Baptism Dates/ Acolytes	8
About the Parish Family	9
Birthdays/Anniversaries	9
Save the Dates	9
Prayers of the Parish	10
Parish Calendar	11
Sunday Propers	12

Clergy & Staff listing 8



In case of a pastoral emergency after office hours, please call 314-961-2393 x 218 Martie Metzler’s extension
Martie will get a notice on her cell phone.



Dear Friends,

Who doesn’t love to be loved?

I remember my grandmother’s beaming face and open arms when after an 8- or 9-hour drive, my family piled into her kitchen late at night for a Christmas visit. “Well, here you are, and I have some fresh fudge brownies I just made while I was waiting for you!” I probably had not seen my grandmother since last year’s visit and had done nothing to earn her welcome. Arriving at her door, along with suitcases and pillow, sleepy and mussed, I simply presented my young self to her and she embraced me just because she claimed me as her grandchild. That might have been the best moment of Christmas; undeserved, unconditional love realized in my little world.

When I grew older, I went away to a distant part of the country, returning less than annually to visit my grandmother. For a few years, I brought my children to visit her and she would be beaming and embracing, and opening her canister of brownies with a layer of fudge on top for them. My children, too, experienced the grace of Grandmother’s love, not because they had done anything to earn it, but because she claimed them as her beloved grandchildren. .

In the parable of the Prodigal Son, Jesus tells the story of a father waiting, watching, and longing for his errant son to return from a distant land. At long last, seeing him approach the house at some distance, he runs to greet him with a full embrace and lavishes love upon him with garments, jewelry and a feast. Certainly, the son had done nothing to deserve that love. On the contrary, he had squandered the family inheritance and engaged in all sorts of abominations. Yet the love for the son, like God’s love for us, was unconditional.

Continued on pg. 2

Continued from pg. 1

Jesus teaches us that in returning home to God we will experience the same lavish love, not because we have earned it with our lackadaisical ways, but because God claims us as his beloved children, just as my Grandmother claimed her grandchildren. Knowing the joy of that love, what could ever keep us away? Yet at times, we find ourselves drifting.

The prophet Joel implores us, “*Return to the lord with all your heart...*”

Lent is a time to think about what we are missing, and what keeps us from running into God’s loving embrace. Is it that we know we haven’t earned it and don’t deserve it? Or that we don’t believe that the love will be there for us? That we have forgotten how to pray? Or perhaps that we just fill our lives so full of other activities, work, sports, games, TV, food and drink, that we don’t notice the empty place inside that might come back to life if it were touched by God?

Lent is the time to re-experience the joy of a loving homecoming. Take a minute, take an hour; find a labyrinth or quiet corner, come to Eucharist a few minutes early to pray. Present yourself to God. God will do the rest.

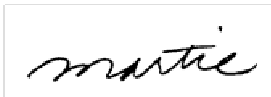

FOOD CENTER NEWS

For the month of **February** the food center is asking for contributions of **Peanut Butter** to maintain our shelf stock. Please consider a donation to assist those of our community in need.

Just drop them in the food basket as you enter the front doors in the narthex Sunday morning or place them in the food basket outside the Food Center on the pew under the parish bulletin board.

You may be touched, as I was, by the following Christmas card from one of our recent clients who will remain anonymous.

“Merry Christmas to the volunteers at the Emmanuel food bank. This card is to thank all the hard worker that helps run this food bank. I want to thank you for all the help that you have given to me in the year 2015. Again, Thank You”

Thanks as well to all of our many donors!



Calling All Ladies of ‘a Certain Age’

Listen up ladies of ‘a certain age’! Let’s bring back the WOEBEGONES and get together for lunch this month. We can carry on the tradition of Candy and Eleanor and meet at Mike Duffy’s at 11:30 on Tuesday, February 23. Questions? Call Audrey Claxton at 314.961.5483 or Sandy Baker at

LENT INGATHERING (February & March)

Shoeman Water Projects provide clean water in communities in developing countries. To fund these water projects they collect new and gently used shoes. *The important thing to remember is donated shoes should still have life in them!*

Types of shoes to donate include: sneakers, sandals, flip-flops, pumps, heels, work boots, athletic, cleats.

NO holes! NO slippers!
Tie or rubber band shoes together



2nd Short Ingathering February 7 through February 21

Comforters & Blankets

Deaconess Anne House has asked Emmanuel to collect *comforters and blankets*. The DAH corps members will distribute them to homeless persons in the neighborhood.

One of the *bins* in the Parish Hall is *designated* for this ingathering.

Mardi Gras Thank YOU!!!!

On Saturday night, February 6, while it may have been cold outside it was hopping warm inside with all the warmth of our entertaining Emmanuel Mardi Gras – thanks to all of you – cast, kitchen and back stage krewes and the audience for helping to make this a great event.

This is an event that *takes a village to produce* from the excellent meal that suited a lot more diners with milder and/or vegetarian choices, decorations that make the dining hall sparkle, to Men of Emmanuel serving the beverages all thru the merriment, to a great backstage krewe that kept the night rolling smoothly, and even a dishwashing and cleaning krewe who worked tirelessly after the event putting the kitchen back in order. Here's to everyone who helped make this evening a **fun, laugh-a-lot** for all.



Plus all those responsible for the skits – whether it was writing, directing, videoing, acting, singing or dancing – all of you contributed to make this a wonderful event.

Ann-Marie, Bunny, Karl and I thank each and everyone one of you who added your talent and time. If we forgot to thank anyone, please know we are forever grateful for all **EACH OF YOU** did to make this evening **sparkle**.

We also have a contribution to give to the WRHM Building Fund in memory of Judd Holt.

The tip jars alone collected over \$600. When all the expenses are in we'll let you know the final contribution amount.

~Pam Belloli



Emmanuel Parking Lot Facts!

“When Armageddon takes place, parking is going to be a major problem.” Parking can be serious stuff in this small corner of St. Louis County!

- Fact #1:** The Bompart lot has 63 spaces and they are all numbered. That's for a reason!
- Fact #2:** Emmanuel leases 32 parking spaces to Nerinx High School students during the school year. M-F students park in spaces D1-13; C1-14; B14-15 and A19-21. It's a great arrangement, and we work well with them.
- Fact #3:** Monday thru Friday we have teachers and parents here for Pre-School or Parents Day Out. Around 9:00 a.m., 11:30 to noon or 2:30 p.m. spaces are tight due to drop-off or pick-up. And M-W-Th seem to be the busiest days!
- Fact #4:** Contrary to what it may seem like we don't have a huge issue with Webster University students. We do have several parishioners who teach at Webster U, and they park there there days they teach. On occasion it may seem crowded, but it's a rare day when there is absolutely no parking for you!
- Fact #5:** Food Center volunteers monitor the parking lot to ensure spaces are open for building use and for Nerinx students. Maybe you've gotten one of those gold colored pieces of paper?!
- Fact #6:** To avoid getting a notice from us you can put an Emmanuel sticker on your driver side front window. There is an envelope of stickers on the bulletin board outside the Food Center, and a layout of the parking!
- Fact #7:** There are 2 permanent accessible spaces closest to the Big Bend doors. Those are definitely for handicap hang tags. The other driveway spaces can be used during the week, but on Sundays, please keep the driveway spots open for those less able.
- Finally, on Sundays, if you can't find a place to park, you can park in Webster University's lot, they're happy for us to do that!

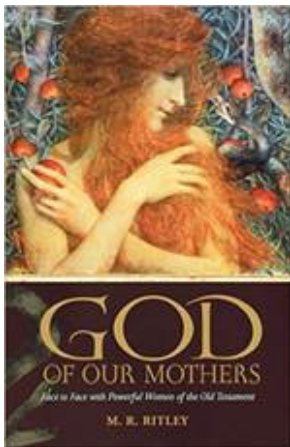

Emmanuel Women's Book Club has a special Lenten selection, ***God of Our Mothers***, by M.R. Ritley, an Episcopal priest, teacher, writer, and historian, who has a deep interest in spiritual narrative and the ways that stories shape our inner lives. Here's what Amazon.com has to say about the book:

“...a new kind of Bible study: a lively, deep, personal look at some of the Old Testament's most powerful and intriguing women. From Sarah, who was unafraid to nudge God into action; to Hagar, whose courage and passion founded a nation; to Judith, a woman and warrior whose faith saved God's people, readers will examine the stories of biblical women up close and personal. As they toread between the lines, readers will learn to use Bible stories to throw light on the stories of their own lives.”

Please join us at 7:00 in the Dining Room on March 28...and feel free to invite friends, family, or other Emmanuelites to come with you and share our fellowship and light refreshments. If you have questions or wish to be added to the Book Club email list, please contact Ann McReynolds at 960-0560 or ARMcR@arm-mra.com.

150th JUBILEE CHURCHES SPEAKER SERIES

February 14, 21, 28 and March 6

1:30-3:00 p.m.

As you heard during the Annual Meeting, the clergy of the four Jubilee churches have put together a Speaker Series to be held on Sunday afternoons during Lent.

Childcare & light refreshments provided.

February 14—“The Culture of Violence” presented by Rev. Rodney Francis of Washington Tabernacle Missionary Baptist Church in St. Louis was cancelled due to snow. *At this time there are no plans to re-schedule.*

February 21— “Church and Societal Change” presented by Deb Krause. Deb is Academic Dean at Eden Seminary.

Location: First Congregational Church, 10 W. Lockwood Ave, Webster Groves, MO 63119

February 28 —“Parenting Christians” presented by Dr. Leah Gunning Francis of Eden Seminary.

Location: Webster Groves Presbyterian Church, 45 W. Lockwood Ave, Webster Groves, MO 63119

March 6 —“Answering Sexual Harassment” presented by Dr. Kristen Leslie of Eden Seminary.

Location: Old Community Missionary Baptist Church, 238 W. Kirkham Ave., Webster Groves, MO 63119

2016 Leadership Conference

“What the Modern Missionary Church Can Learn from the Book of Acts”

Saturday, March 5

St. Martin’s Ellisville (Clayton just east of Clarkson)

9 AM to 2 PM

Who: For all church leaders, lay & ordained

Why: To move the Church forward into God’s future

**What does it mean to be a missionary church?*

**How did the earliest followers of Jesus face challenging times with hope...and how can we do the same?*

Our speaker will be Scott Gunn, executive director of **Forward Movement**. He is widely known for co-founding Lent Madness and the Acts 8 Movement.

Registration cost is \$20, including lunch. For more information, to register, or to request childcare:

Online registration:

<http://www.diocesemo.org/making-disciples/conferences-and-workshops/leadership-conference/>

Online registration questions:

Contact Robin MacLaughlin at robinmac@diocesemo.org or [314-255-1373](tel:314-255-1373)

Adult Forum February 21 & February 28

Care of Body, Mind and Spirit

Caring for one aspect of our being impacts the rest as well. During this series patient, providers, and public health advocates share in their journeys toward health and wholeness of self, family and community.

February 21 – Katherine Ziegler, RN and Parish Nurse will present “A family meeting—A beginning”: topics we all need to talk about and no one wants to.

February 28- Dr. Stanley E. Thawley and Maggie Kramper, RN, FNP, both healthcare providers at Washington University School of Medicine will present The Art of Poetry and Nursing.

Episcopal City Mission

Episcopal City Mission (ECM) has been ministering to the young people in the city and county detention centers since 1954. It is a very unique ministry. ECM provides chaplains to be at the centers when the children are not in school and can have time to get to know these children and help them to understand that they are loved by God and not forgotten about.

During the course of 2015 the chaplains had contact – *“moments of presence”* with 12,188 young souls. The chart below shows the different types of interactions that take place.

Program/Activity	Dietra		Kevin		Jeff		Total
	Boys	Girls	Boys	Girls	Boys	Girls	
Bible Reading Study	46	15	0	0	0	0	61
Birthday Party	329	37	62	3	82	8	521
Chapel	1115	188	428	44	489	60	2324
Community Service	199	35	0	0	0	0	234
Cooking Program	41	10	0	0	0	0	51
Court	44	5	0	0	0	0	49
Division of Youth Services	0	0	23	10	0	0	33
Every Hair	15	54	0	0	0	0	69
Faith Choir	109	51	0	0	0	0	160
Faith Games	90	13	0	0	0	0	103
Faith Hoops	0	0	93	0	1151	2	1246
Gender Specific Programming	0	17	0	0	0	0	17
God Talk	865	40	383	0	20	0	1308
Grief Group	42	14	0	0	0	0	56
Hip Hop	71	14	92	6	22	1	206
Individual Conversations	70	24	209	0	459	28	790
Keeping it 100	125	45	0	0	0	0	170
Motivational Movies	285	90	0	0	0	0	375
Pastoral Care	8	2	193	0	175	0	378
Prayer Stations	105	7	0	0	0	0	112
Presence*	577	154	1996	5	495	58	3285
Privilege Room	0	0	529	0	0	0	529
Special Events	46	8	53	4	0	0	111
Total	4182	823	4061	72	2893	157	12188
Grand Total	5005		4133		3050		
Total Boys	11136						
Total Girls	1052						

For the most part, ECM is a fundraising board. We raise the funds to pay for the chaplains to be in the centers ministering to the children. There are two main fund raising events, Summer Celebration in June and Moment in Time in the fall. As information about those becomes available I will share it with Emmanuel.

Another way to be involved beyond writing a check (but checks are always good!) is to help with a birthday party. Each month at the city and county detention centers different churches volunteer to host the birthday party for any child that has a birthday during that month. Emmanuel just hosted the birthday party at city on February 5th and a special thank you to those who helped with it: Nancy Moore, Peg Cooper, Laura Jones, and Holly and Steve Dellinger. Emmanuel will be hosting the **county birthday party in March – the 11th** to be exact. We need volunteers again to help!

We will meet at church on **March 11th at 5:15** and carpool to the County Detention Center on Brentwood Blvd, just south of Shaw Park. The party begins at 6pm and lasts 55 minutes. We serve pizza, soda, Ted Drewes and cake. If you would like to help please email Mary Jane Kuhn at kuhnconstruction@sbcglobal.net. The more the merrier!

As always, please keep the chaplains and children in detention in your prayers.

Mary Jane Kuhn

LENTEN LABYRINTH WALKS

“Make me to know your ways, O God; teach me your paths.” Psalm 25: 4

Donna Erickson has put together Saturday morning Lenten Labyrinth Walks. Donna is aware of 8 permanent labyrinths in St Louis. They are in different parts of the city/county, in different patterns and created using a variety of materials. Walking most/all should provide a rich variety of experiences.

Donna has designed a ‘program’ of moving from the outer circles of St Louis geography, moving toward the ‘center’; almost like the loops of a labyrinth itself. She will be walking at 9AM, on Saturdays. Rain or shine. If you’d like to join her-or create an experience that works for you– contact the office or Donna at

February 13

Zion United Church of Christ, 5710 North Highway 67 (Lindbergh).

Beautiful brick paver labyrinth on back lot. Open 24/7. Up North, almost in Alton -past abandoned Jamestown Mall. Carpooling may be useful.

February 20

Unity Church of Peace, 3701 Bayless, St Louis

Painted on the parking lot.

February 27

Congregation Shaare-Emeth, 11645 Ladue Rd

Stone and gravel outdoor labyrinth. Santa Rose pattern. Northwest corner of property. Open 24/7

Mar 5*

The Mercy Center 2039 North Geyer Rd, Frontenac

80’ stone and recycled rubber mulch. Chartres pattern

Mar 12*

Dayspring Baptist Church, 1001 Municipal Dr, Town and Country

(frontage road along Hwy 270, accessible from Clayton and Mason Roads). 40’ granite resin; Chartres labyrinth.

Mar 19

First Presbyterian Church 7200 Delmar, University City

24’ brick and grass; on west side of the church. Ravenna pattern. Open 24/7

On two Saturdays (Mar 5 and 12th, marked w/), Donna will be out of the country and not walking.*

Just remember:

There is no “right” way to walk a labyrinth. It can be used for prayer, discernment, healing, self-knowledge; some find the labyrinth especially helpful in times of loss and transition. It can be helpful to do some brief journaling prior to entering the labyrinth, naming the identifying the current issues/struggles in your life and what you are seeking spiritually.

One approach is to think of the walk as having a three-fold path.

THE WAY IN: Release. The way in is a time of letting go.

AT THE CENTER: Receive. Rest. Take as much time as you need. Stand, Sit, Kneel or lie down.

THE WAY OUT: Return. Follow the path back out the way you came in. This is a time of integrating whatever you received or learned, and returning to the world.

After you have completed the walk, you may want to ask “God, how can my experience here help me understand my life?” You might find it helpful to spend some time journaling your answer to that question and your experience of the walk.

CLERGY & STAFF

Dan Appleyard, *Rector (ext 212)*
 Martie Metzler, *Assistant Priest (ext 218)*
 Melanie Slane, *Assistant Priest (ext. 211)*
 Warren E. Crews, *Priest Associate*
 Paul A. Metzler, *Priest Associate*
 Roderic D. Wiltse, *Priest Associate*
 Trent Patterson, *Choir Director*
 Chuck Peery, *Organist*
 Lauren Honz, *Children's Choir Director*
 Kevin Williams, *Christian Youth Formation (ext 213)*
 Susan Moenkhaus, *Parish Assistant for Finance and Administration (ext 249)*
 Mimi Shipp, *Parish Assistant for Ministry Support (ext 209)*
 Deborah Primm, *Part-time Sexton*
 Rachael Ludwig, *Preschool Director (ext 123)*

MINISTRY CHAIRS:

Ida Early, *Senior Warden*
 Donna Erickson, *Junior Warden*
 Diana Knapp, *Treasurer*
 Mark Jordan, *Finance Committee*
 Marilyn Keller, Jeannie Keyes & JoAnne Warren, *Altar Guild*
 Jane Emerson & Mimi Shipp, *Archivists*
 Peg Cooper, *Caring Ministries*
 Megan Wren & Martha LaFata, *Environmental Stewardship*
 David Pluhar & Paul LaFata, *Facilities Management*
 Melanie Slane, *FaithQuest*
 Al Ludwig, Scot Copeland, Matt Schunke, Rob Skinner, *Men of Emmanuel*
 Kristyn Brennan, Laurie Parker, *Women of Emmanuel*
 Donna Erickson, *Missions*
 Anne Benson & Hilary Perkins, *Parish Family Life*
 Jerry Cooper, *Worship*

Staff Email Addresses

dappleyard@emmanuelepiscopal.org
 mmetzler@emmanuelepiscopal.org
 mslane@emmanuelepiscopal.org
 parishadmin@emmanuelepiscopal.org
 kwilliams@emmanuelepiscopal.org
 mshipp@emmanuelepiscopal.org
 atreas@emmanuelepiscopal.org
 cpeery@emmanuelepiscopal.org
 tpatterson@emmanuelepiscopal.org
 lauranhonz@gmail.com

Church number is 314-961-2393

**In the case of a pastoral emergency after office hours, please call 314-961-2393 x218
 If not answer, leave a message. A member of the clergy will return your call ASAP!**

UPCOMING BAPTISMAL DATES

Below are the scheduled dates for Baptism and Baptismal Preparation Session. At least one parent must attend a preparation session before a child may be baptized at Emmanuel. You need not have set a baptismal date to come to one of these sessions.

If you are pregnant or still deciding about baptizing your child here, please come. This is a wonderful opportunity to learn more about baptism.

Call the church office at 961-2393 to make a reservation. A light supper is served.

Baptism Dates

March 26, 7:30 p.m.
 April 3, 9 a.m.



Prep Classes

March 16 6:00 p.m.

ACOLYTE SCHEDULE

February 21

Team Captain: Maia Langdon
 1st Crucifer: Claire Hooker
 3rd Crucifer: Clio Langdon
 Acolytes: Lauren MacBryde, Josh Copeland



February 28

Team Captain: Thomas Hotaling
 1st Crucifer: Anne Buck
 3rd Crucifer: Sawyer Buck
 Acolytes: Lily Partridge, Taylor Knapp

March 6

Team Captain: Jameson Howard
 1st Crucifer: Julianna Crang
 3rd Crucifer: Kendra Howard
 Acolytes: Sarah Kaul, Alison Dunn



March 13

Team Captain: Claire Hooker
 1st Crucifer: Isabelle Appleyard
 3rd Crucifer: Emma Sabath
 Acolytes: Sophia Wilson, Cole Witte

BIRTHDAYS

ABOUT THE PARISH FAMILY

February 16
 Maggie Brennan
 Julie Burst
 Matt Keefer
 Beth Knapp
 Val Walch

February 17
 Mary Ellen French
 Lisa Rikand

February 19
 Ryan Collins
 Emily Huey

February 20
 Douglas Aldrich
 Betty Long
 Whitaker Ragan
 Martha Ziegler

February 22
 Nathan Linneman
 Laurie Parker

February 23
 Kim Bleyer
 Katie McGuigan
 Bill Wilson

February 24
 Joe Mansker
 Ann McReynolds
 Mary Jane Schnitker

February 25
 Carl Deutsch
 Michael Vognild

February 26
 Coleman Volker

February 27
 Ann Begemann
 Madelyn Clark
 Steve Dellinger
 Gail Range

February 28
 Anne Crown
 Laura Jones
 Steve Winning

February 29
 Tom Fischer—*Happy Leap Year!*



Congratulations to **The Rev. Melanie W. J. Slane** on her recent appointment to the **Episcopal City Mission (ECM) Board of Directors!**

Our sympathies to **Susan Shillito** on the recent death of her mother, **Doris Parkman.**

Congratulations to **Laura and Luc Benson** on the February 7 birth of daughter, **Lena Benson.** And congrats to big brother **Oliver,** and grandparents, **Anne and Duane Benson.**

Congratulations to **Emily and Steve Spragens** on the February 8 birth of **Henry Miles Spragens.** And congrats to big sister, **Lillian.**

Our prayers are with **Deborah Primm, Sunday Sexton,** whose mother, **Mamie Douglas** is in critical condition (she did not die, as previously announced).

If you have something you'd like to share, please email us at emmepisc@emmanuelepiscopal.org and we'll spread the news!



ANNIVERSARIES

SAVE THE DATES

February 21
 Mimi & David Shipp

February 27
 Linda & Dave Burns



February 21 Lenten Speaker Series 1:30-3:00 p.m. at First Congregational Church, 10 W. Lockwood. Ave.

February 28 Lenten Speaker Series 1:30-3:00 p.m. at Webster Groves Presbyterian Church, 45 W. Lockwood Ave.

Play Readers Friday, March 4 at 6:30 p.m. Curtain up at 7:00 p.m. This is a great “chill” evening and usually funny!

Jr. High Spaghetti Dinner Sunday, March 6 at 6:00 p.m.

THE PRAYERS OF THE PARISH ARE REQUESTED FOR:

PLEASE keep the office updated on the progress of those you have placed on this list so our list remains timely.

ARMED FORCES

Parishioners: Aaron Faust, Adam Erickson

Brian Maginn, Christi & Denny Maginn's son
Stephen Carson, Nan Rimbach's nephew
Ron Asher, Sara Loyet's nephew

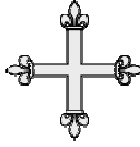

IN HOSPITAL/MED TESTS or TESTS/TREATMENT

Parishioners: Warren Druschky

Wayne Moody, former parishioner
Ed Porter, Lissa Johnson's uncle
Don Weiland, Brian Weiland's father
Wayne Wagnon, Bill Wagnon's father
Patty Tiernan, friend of Audrey Claxton
Joy Ferguson, Doris Ferguson's daughter-in-law
Aaron Crowell, friend of Angie MacBryde
Jodie Johnson, Lissa Johnson's mother
Fran Gebhart, Doris Ferguson's daughter
Peggy Thacker McCaslin, Kerry Thacker's daughter
Sue Snyder, Nancy McClary's friend
Charlie Schaefer, Tom's father
Doug Warner, Bob Ziegler's friend
Sue Hannah, Maureen Walsh's friend

LONG TERM MEDICAL NEEDS

Parishioners: Caroline Birdsall, Jack Shelby, Edythe Pangle, Joan Amerman, and Roberta Gehbauer

Gene Dames, Friend of Jennie Werremeyer
Ben Schneider, MacBryde's grandson
Ann Neukomm, Mart Mitchell's aunt
Coline Martines, Michael's mother
Annie Mae Fielder, Roberta's mother
Tom & Carolyn Yager, Jim & Mary Ann Groetsch's friends
George Benson, Hilary Perkins' step-father

RECUPERATING

Parishioners: Caroline Birdsall, Bob Schnitker, George Kaiser, Sean Kelly

Steve Wilson, Lynne Shields' friend
Dave Torgeson, Nancy McClary's friend

THANKSGIVINGS

Pat McAtee, friend of Jerry Cooper
Burnell Esbenshade



SERIOUS ILLNESS

Parishioners: Carol Kimball, Andrew Davis

Hilah Lohr, Jerry Cooper's cousin
Richard Schuckenbrock, Dexter Schraer's cousin
Cole Hancock, infant son of Melanie Slane's friend
Larry Pickeral, former parishioner
David Ripes, friend of Pam Belloli
Eleanore Orman, friend of Shari Kelts'
Shirley Hillebrand, friend of Maryellen Bell
Ann Paullin, Betty Cochran's sister
Roberta Mackenzie, friend of Jennie Werremeyer
Jim Wallace, Barb Russell's brother-in-law
Cyd Alloway, Christine Remming's mother
Jodi Adamson, Christi Maginn's sister
Val Lewis, friend of Tricia Copeland
Tina Smith Reckamp, friend of Tricia Copeland
Renae Baker, Sandy & Phil's daughter-in-law
Cathy, friend of Delena Moredock
Cathy Ammons, Allison Williams' friend
Dickie Priest, Betsy Mackey's friend
Carole Smith, friend of Nancy McClary
Heather McFadden, Margaret DeYoung's friend
Marty Schmitt, Margaret DeYoung's friend
Barbara Hulett, Maryellen Bell's friend
Tammy Stutz & family, Tracy Crews' friend
Jim Spangler, John Mitchell's brother-in-law
Debra Dean-Ciriani, Lisa Teczar's friend
Patricia McGregor, Stella Spalt's cousin
Sue Fritchley, Tom & Sandi Fischer's friend
Kate Bell, Nancy McClary's friend
Keira Stout, child of Grace Clark's co-worker
Robert, Jane Emerson's friend
Glenda Morris, mom of Charlie Walch's employee
Alexandra Pawlik, Janet Dobbs' friend

SPECIAL NEEDS

Parishioners: Jean Weingaertner, and Rosemary Vorih

Lena Elizabeth Cuthill
William Richardson Cuthill
Nete Bubliss, Maryellen Bell's sister-in-law
Keith Stumpf, JoAnne Warren's friend
Laura Worth, Shari Kelts' friend
Keturah Grunblatt, friend of Shari Kelts'
Julie Drefke, Friend of Diana Knapp
Becca Atherton, friend of Becca Shipp's
Becky Petty, friend of Melanie Slane
Ieshia Charging Hawk, friend of adult mission trip group
Sue Kohler, Sue & Lou Clauss' friend
Andrew Jones, Steve & Lisa Teczar's nephew
Charlotte Roberts, Tina Kennedy's mother
Mary Jane Carter, Bill (Marilyn) Keller's aunt
Maggie & Jemma Moccasin, friends of Adult Mission Trip
Greg Goodman, Barb Russell's friend
Katya Soll, Shari Kelts' daughter
Barbara Schlectic, Lynn Stephenson's mother
Murphy Family, friends of Kuhns

CALENDAR OF UPCOMING EVENTS

For a complete listing of events, please consult our online calendar at www.emmanuelepiscopal.org

SUNDAYS

Community Coffee Time
Between 9:00 & 10:30 services

Faith Quest/Rite 13/J2A
Feb 21 & 28 at 10:15 a.m.

Adult Forum
Feb 21, 28 at 10:30 a.m.

Bible Study with Ron Crown
Feb 21 & 28 at 10:30 a.m.

Jr. High Movie Night
Feb 21 4:30-7:30 p.m.

Jubilee Speaker Series
Feb 21 1:30-3:00 p.m.
At First Congregational Church
10 W. Lockwood Ave.

Feb 28 1:30-3:00 p.m.
At Webster Groves Presbyterian
45 W. Lockwood Ave.

Jr. High Brown Bag
Feb 21 at 11:15 a.m.

Jr. High Spaghetti Dinner
March 6 at 6:00 p.m.

MONDAYS

Emmanuel Book Club
Feb 29 at 7:00 p.m.

Jr. High Leader Meeting
March 7 at 6:30 p.m.

TUESDAYS

Contemplative Prayer in Chapel
Feb 23 at 5:30 p.m. in Chapel

Newsletter Deadline
Feb 23

WEDNESDAYS

Holy Eucharist at Noon
Every Wednesday

Lenten Potluck Supper
Feb 17, 24 at 5:30 p.m.
March 2, 9 at 5:30 p.m.

Lenten Series—Adult & Kids
Feb 17, 24 at 6:30 p.m.
March 2, 9 at 6:30 p.m.

Bible Study (Rm. 214)
Every Wednesday at 10:30 a.m.

Cherub Choir
Rehearsal at 6:00 p.m.

Junior Choir
Rehearsal at 6:30 p.m.

Emmanuel Adult Choir
Rehearsal at 7:30 p.m.

THURSDAYS

Men's Bible Study at Stratton's
Thursdays at 7:00 a.m.

Prayer Shawl Ministries
Feb 18 at 7:00 p.m.

MOE Brown Bag
Feb 25 at 4:30 p.m. in kitchen

Sr. High Leader Meeting
March 3 at 7:00 p.m.

FRIDAYS

Lenten Eucharist
Feb 12, 19, 26 at 7:00 a.m.
March 4, 11, 18 at 7:00 a.m.
Breakfast following on Feb 12,
19, 16, March 4, 11

Vestry Retreat
Feb 26 7:00 p.m. in Parish Hall.

FRIDAYS cont'd

Play Readers
March 4 at 6:30 p.m.

SATURDAYS

Vestry Retreat Parish Hall
Feb 27 8:30a.m. -2:00 p.m.

Facilities Mgmt. Meeting
Feb 27 at 8:30 a.m.

Jr. High Spaghetti Dinner Prep
March 5 8:30-11:00 a.m.

Sr. High Retreat
March 5 10:00 a.m.



New Richard Allen
forever stamp for
**Black History
Month** to celebrate
200th anniversary
of the AME church
in the USA



CHANGE OF TIME
NOON BROWN BAG
WILL NOW BE

NOON-THIRTY
BROWN BAG!
AKA, 12:30 P.M.

**To allow for ease of parking
during pick-up & drop-off
congestion the group will now
start at 12:30 p.m.**

Emmanuel Episcopal Church

9 South Bompert Avenue
Webster Groves, MO 63119

Address Service Requested

Nonprofit Organization
U.S. Postage
PAID
St. Louis, Missouri
Permit No. 8

The next newsletter deadline is **February 23** for the issue to be published on **March 1, 2016**. All articles and information should be submitted to the Parish Office (parishadmin@emmanuelepiscopal.org or mshipp@emmanuelepiscopal.org) by email, if possible. Thank You.

Sunday Worship Schedule and Propers

Child care is available in the nursery (near the Big Bend entrance) from 9:45 a.m. until after the 10:00 a.m. service.

Sunday Service Schedule: 8:00a.m., 9:00 a.m., 10:30 a.m. & 5:30 p.m.

Propers for Feb 21—Second Sunday in Lent

Genesis 15:1-12, 17-18
Psalm 27
Philippians 3:17-4:1
Luke 13:31-35



Propers for March 6—Fourth Sunday in Lent

Joshua 5: 9-12
Psalm 32
2 Corinthians 5:16-21
Luke 15: 1-3, 11b-32

Propers For Feb 28—Third Sunday in Lent

Exodus 3:1-5
Psalm 63:1-8
I Corinthians 10:1-13
Luke 13:1-9

Propers for March 13—Fifth Sunday in Lent

Isaiah 43: 16-21
Psalm 126
Philippians 3:4b-14
John 12:1-8